

**NOTICE!!**

**These documents have been scanned!**

**Do not place un-scanned documents beneath this notice!**

**Do not remove this notice from this file!**

GPO Jacket No. 560-102  
Print Order 61540  
Rise Business Services, LLC  
Job=AZ15 5/1/2019



Box Number= AZ15012



Claim Begin-End: AMC440520-AMC440521

1 Initial Receipt



AZ15012-2

AMC440519-AMC441162

**AMC #****DATE CLOSED****ADJ INITIAL**

REMARKS

[illegible]



**United States Department of the Interior  
Bureau of Land Management**

DIV OF LANDS, MINRLS & ENERGY

ONE N CENTRAL AVE

PHOENIX, AZ 85004 -4427

Phone: 602-417-9200

Receipt

No:

3723508

<b>Transaction #:</b> 3828676	
<b>Date of Transaction:</b> 12/15/2016	
<b>CUSTOMER:</b>	
	STACEY EVANSON 5160 US HIGHWAY 89 S LIVINGSTON,MT 59047-9134 US

DEC 20 2016

*Rpm*

LINE #	QTY	DESCRIPTION	REMARKS	UNIT PRICE	TOTAL
1	2.00	LOCATABLE MINERALS / MINING CLAIMS- NEW,UNADJUD, ONE OR MORE AUTH NOS / NEW MINING CLAIM PROCESSING FEE <b>CASES:</b> AMC440520/\$20.00, AMC440521/\$20.00		- n/a -	40.00
2	2.00	LOCATABLE MINERALS / MINING CLAIMS- NEW,UNADJUD, ONE OR MORE AUTH NOS / NEW MINING CLAIMS LOCATION FEE <b>CASES:</b> AMC440520/\$37.00, AMC440521/\$37.00		- n/a -	74.00
3	2.00	LOCATABLE MINERALS / MINING CLAIMS- NEW,UNADJUD, ONE OR MORE AUTH NOS / NEW MINING CLAIMS MAINTENANCE FEE <b>CASES:</b> AMC440520/\$155.00, AMC440521/\$155.00		- n/a -	310.00
<b>TOTAL:</b>					<b>\$424.00</b>

PAYMENT INFORMATION			
1	AMOUNT:	212.00	POSTMARKED: N/A
	TYPE:	CHECK	RECEIVED: 12/15/2016
	CHECK NO:	139	
	NAME:	LAUGHLIN, RICHARD STANLEY PO BOX 111 MORRISTOWN AZ 85342 US	
2	AMOUNT:	212.00	POSTMARKED: 12/09/2016
	TYPE:	CHECK	RECEIVED: 12/14/2016
	CHECK NO:	138	
	NAME:	LAUGHLIN, RICHARD STANLEY PO BOX 111 MORRISTOWN AZ 85342 US	

REMARKS

This receipt was generated by the automated BLM Collections and Billing System and is a paper representation of a portion of the official electronic record contained therein.



**NOTICE!!**

**These documents have been scanned!**

**Do not place un-scanned documents beneath this notice!**

**Do not remove this notice from this file!**

GPO Jacket No. 560-102  
Print Order 61540  
Rise Business Services, LLC  
Job=AZ15 5/1/2019



Box Number= AZ15012



Claim Begin-End: AMC440520-AMC440521

2 Correspondence



AZ15012-2

AMC440519-AMC441162

**NO  
DOCUMENTS  
FOUND**

NO DOCUMENTS FOUND  
NO DOCUMENTS FOUND



**NOTICE!!**

**These documents have been scanned!**

**Do not place un-scanned documents beneath this notice!**

**Do not remove this notice from this file!**

GPO Jacket No. 560-102  
Print Order 61540  
Rise Business Services, LLC  
Job=AZ15 5/1/2019

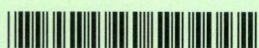

Box Number= AZ15012



Claim Begin-End: AMC440520-AMC440521

3 Transfers



AZ15012-2

AMC440519-AMC441162

**NO  
DOCUMENTS  
FOUND**

NO DOCUMENTS FOUND  
NO DOCUMENTS FOUND



**NOTICE!!**

**These documents have been scanned!**

**Do not place un-scanned documents beneath this notice!**

**Do not remove this notice from this file!**

GPO Jacket No. 560-102  
Print Order 61540  
Rise Business Services, LLC  
Job=AZ15 5/1/2019



Box Number= AZ15012



Claim Begin-End: AMC440520-AMC440521

4 Annual Filings



AZ15012-2

AMC440519-AMC441162



DEPARTMENT OF THE INTERIOR  
BUREAU OF LAND MANAGEMENT  
MINING CLAIMS

Run Date/Time: 8/20/2018

MC Maintenance Fees Paid Through the BLM Pay Portal  
(by Date Paid)

Page 273 Of 316

**CBS Receipt: 4237332**

Printed For Lead File # AMC440520

Agency Tracking ID: 1534473727

Assessment Year: 2019

Paid On: 8/17/2018

Number of BLM Serial Nr: 2

Total Amount Paid: \$310.00

Claim Name	BLM Serial No	Lead File No	Amount Paid
KING MIDAS #6A	AMC440520	AMC440520	\$155.00
MIDAS TOUCH A	AMC440521	AMC440520	\$155.00



**United States Department of the Interior****Bureau of Land Management**

BUSINESS &amp; SUPPORT SVCS DIV

ONE N CENTRAL AVE SUITE 800

PHOENIX, AZ 85004 -4427

Phone: 602-417-9200

Receipt

No:

4237332

**Transaction #:** 4352714**Date of Transaction:** 08/16/2018

CUSTOMER:

STACEY T. EVANSON  
5160 HWY 89 SOUTH  
LIVINGSTON, MT 59047 US

LINE #	QTY	DESCRIPTION	REMARKS	UNIT PRICE	TOTAL
1	1.00	LOCATABLE MINERALS / MINING CLAIMS- NOT NEW-UNADJUD, ONE AUTH NO. ONLY / MINING CLAIM MONEY RECEIVED <b>CASES: AMC440520/\$310.00</b>		- n/a -	310.00
<b>TOTAL:</b>					<b>\$310.00</b>

PAYMENT INFORMATION				
NOTE: Items will appear on credit card statement as "BLM O Mining Claim".				
1	AMOUNT:	310.00	POSTMARKED:	N/A
	TYPE:	CREDIT CARD	RECEIVED:	08/16/2018
	NAME:	STACEY T. EVANSON 5160 HWY 89 SOUTH LIVINGSTON MT 59047 US		
	CARD NO:	XXXXXXXXXXXX0636	AUTH CODE:	07770C
	NAME ON CARD:	STACEY T. EVANSON		
	SIGNATURE:			

REMARKS

This receipt was generated by the automated BLM Collections and Billing System and is a paper representation of a portion of the official electronic record contained therein.

Run Date: 08/28/17

Run Time: 12:44 PM

**DEPARTMENT OF THE INTERIOR  
BUREAU OF LAND MANAGEMENT  
MINING CLAIMS**

**MC Maintenance Fees Paid Through the BLM Pay Portal**

**CBS Receipt: 3961661**

Printed For Lead File # AMC440520

Agency Tracking ID: 1503787865

Assessment Year: 2018

Number of BLM Serial Nr: 2

Paid On: 08/26/2017

Total Amount Paid: \$310.00

Claim Name	BLM Serial No	Lead File No	Amount Paid
KING MIDAS #6A	AMC440520	AMC440520	\$155.00
MIDAS TOUCH A	AMC440521	AMC440520	\$155.00



**United States Department of the Interior**  
**Bureau of Land Management**  
BUSINESS & SUPPORT SVCS DIV  
ONE N CENTRAL AVE SUITE 800  
PHOENIX, AZ 85004 -4427  
Phone: 602-417-9200

Receipt

No: 3961661

<b>Transaction #:</b> 4071500	
<b>Date of Transaction:</b> 08/26/2017	
<b>CUSTOMER:</b>	
	STACEY T. EVANSON 5160 U.S. HWY. 89 SOUTH LIVINGSTON, MT 59047 US

LINE #	QTY	DESCRIPTION	REMARKS	UNIT PRICE	TOTAL
1	1.00	LOCATABLE MINERALS / MINING CLAIMS- NOT NEW-UNADJUD, ONE AUTH NO. ONLY / MINING CLAIM MONEY RECEIVED <b>CASES: AMC440521/\$310.00</b>		- n/a -	310.00
<b>TOTAL:</b>					<b>\$310.00</b>

PAYMENT INFORMATION				
NOTE: Items will appear on credit card statement as "BLM O Mining Claim".				
1	AMOUNT:	310.00	POSTMARKED:	N/A
	TYPE:	CREDIT CARD	RECEIVED:	08/26/2017
	NAME:	STACEY T. EVANSON 5160 U.S. HWY. 89 SOUTH LIVINGSTON MT 59047 US		
	CARD NO:	XXXXXXXXXXXX0636	AUTH CODE:	07235C
	NAME ON CARD:	STACEY T. EVANSON		
	EXPIRES:	02/2019		
	SIGNATURE:			

<b>REMARKS</b>

This receipt was generated by the automated BLM Collections and Billing System and is a paper representation of a portion of the official electronic record contained therein.

**NOTICE!!**

**These documents have been scanned!**

**Do not place un-scanned documents beneath this notice!**

**Do not remove this notice from this file!**

GPO Jacket No. 560-102  
Print Order 61540  
Rise Business Services, LLC  
Job=AZ15 5/1/2019



Box Number= AZ15012



Claim Begin-End: AMC440520-AMC440521

5 Miscellaneous



AZ15012-2

AMC440519-AMC441162



**NO  
DOCUMENTS  
FOUND**

NO DOCUMENTS FOUND  
NO DOCUMENTS FOUND

**NOTICE!!**

**These documents have been scanned!**

**Do not place un-scanned documents beneath this notice!**

**Do not remove this notice from this file!**

GPO Jacket No. 560-102  
Print Order 61540  
Rise Business Services, LLC  
Job=AZ15 5/1/2019



Box Number= AZ15012



Claim Begin-End: AMC440520-AMC440521

6 Location Notices-Amendments and Supporting Documents



AZ15012-2

AMC440519-AMC441162



# MINING CLAIM STATUS REPORT

Data Entered: 12/20/16 Rm

MTP Checked By: 12/20/16 Rm

GEO Checked By: 12/20/16 Rm

LEAD SERIAL NUMBER: AMC 440520 thru AMC 440521

## NUMBER OF CLAIMS & TYPE:

LODE  
2 PLACER  
ASSOCIATION PLACER  
MILL SITE  
TUNNEL SITE

## CHARGES:

Processing Fee @ \$20 = \$ 40.00

Location Fee @ \$37 = \$ 74.00

Maintenance Fee @ \$155 = \$ 310.00

Add'l Maint Fee for Assoc Placer = \$

**SUBTOTAL** \$ 424.00

Other Fees \$ 1000

Other Fees \$

**TOTAL** \$ 424.00

TOTAL ACREAGE: 20 Per Claim  
(Placer Only)

NUMBER OF LOCATORS: 1

DOCUMENTS RECEIVED VIA : Over-the-Counter [ ] Mail [ ☒ ] **TIMELY FILED:** Yes [ ☒ ] No [ ]

LEGAL DESCRIPTION: T 7N R 4W SEC 13  
T R SEC  
T R SEC  
T R SEC  
T R SEC

BLM [ ] FOREST SERVICE [ ] SUBJ TO PL 359: Yes [ ] No [ ]  
WILDERNESS AREA [ ]

SPLIT ESTATE: N/A [ ] SX [ ] PX [ ] OTHER [ ]  
SRHA [ ] Was proper Notice filed if located on SHRA Land? Yes [ ] No [ ]

## RECONVEYED MINERALS ON BLM LAND REQUIRE OPENING ORDER FROM 1944 TO 1993:

Open to Entry On N/A [ ]

COMMENTS/STATUS: VOID [ ] PARTIALLY VOID [ ] PVT MINERALS [ ] WITHDRAWN LANDS [ ]  
OTHER [ ]

[ ] Claimant acknowledges that portions of the following claim(s) site(s) may be void or voidable.

Printed Name of Claimant Signature of Claimant

\*\*\*\*\*FINAL ADJUDICATION\*\*\*\*\*

DATE 7/28/2017 INITIALS DM

AMC440520

PLEASE RETURN TO:

STACEY EVANSON  
5160 US HIGHWAY 89 SOUTH  
LIVINGSTON, MONTANA 59047

**LOCATION NOTICE FOR PLACER MINING CLAIM**

☐ Amendment BLM Serial # \_\_\_\_\_

NOTICE IS HEREBY GIVEN that the KING MIDAS #6A  
\_\_\_\_\_ placer mining claim has been located by  
STACEY EVANSON whose current mailing  
address is 5160 US HIGHWAY 89 SOUTH  
LIVINGSTON, MONTANA 59047

BLM  
Date  
Stamp

RECEIVED  
2016 DEC 14 P 1:33  
PHOENIX, ARIZONA

The general course of this claim is EAST TO WEST and it is situated in MARICOPA  
County, Arizona. This claim is 1320 feet in length and 660 feet in width.

20 Total Claim Acreage. This claim runs from the location monument on which this location notice is  
posted at the NW corner of the claim approximately 1320 feet in a EAST direction to the  
EAST end line and 660 feet in a SOUTH direction to the SOUTH end line. This claim is  
marked by four monuments, one at each corner of the claim.

The location monument on which this notice is posted is situated within Section 13, Township  
7 N, Range 4 W, Gila Salt River Base and Meridian, Arizona. This claim encompasses  
portions of the following legal subdivision(s) if located by legal subdivision or the following quarter section(s),  
section(s), Township(s) and Range(s) N1/2NW1/4SW1/4 SEC13 T7N R4W

\_\_\_\_\_, Gila Salt River Base and Meridian, Arizona.

The locality of this claim with reference to some natural object or permanent monument and additional information  
(if any) concerning its locality are as follows: THE NW CORNER IS LOCATED ABOUT 2640' NORTH AND 0'  
EAST OF THE USGLO SURVEY STAKE STAMPED S14 S13 S23 S24 T7N R4W GSRB&M, AZ

\_\_\_\_\_. The above information is shown on the attached map.

DATED AND POSTED on the ground this 21<sup>ST</sup> day of SEPTEMBER, 20 16

☐ LOCATOR(s) ☒ AGENT

Print Name(s) RICHARD S. LAUGHLIN, AGENT FOR: STACEY EVANSON

Signature(s) Richard S. Laughlin

Form MCF102  
Revised July 2014

This form is available from the **Arizona Geological Survey** and may be reproduced.

ARIZONA 9520

# MINING CLAIM MAP

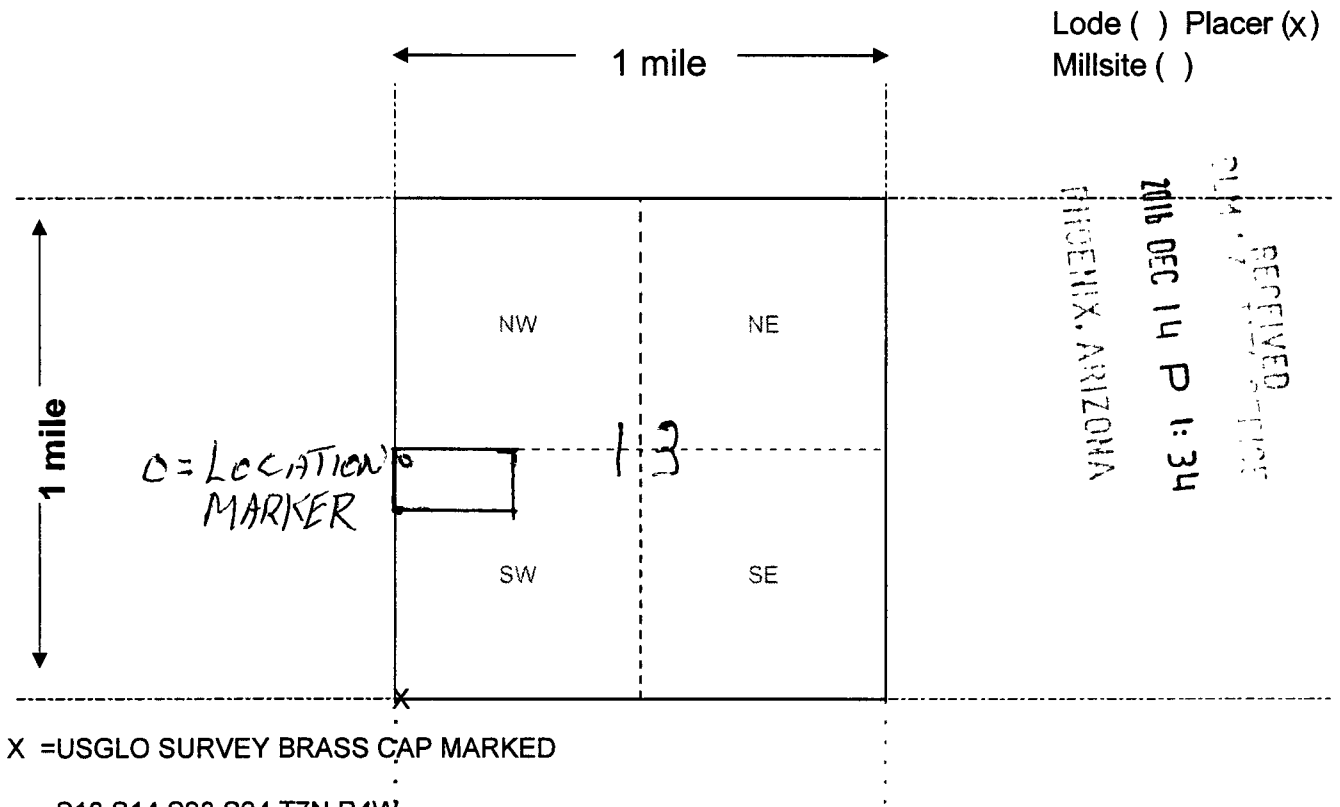

S13,S14,S23.S24 T7N R4W

Scale: 1" = 2000 feet



- The above map depicts the KING MIDA #6A mining claim, which is located in Section (s) 13, Township 7 N, Range 4 W, Gila and Salt River Base and Meridian, MARICOPA County, Arizona. Total claim acreage is 20
- The type of corner and location monuments used are as follows: CAPPED PVC PIPE OVER STEEL POSTS WITH ALUMINUM TAGS
- The bearings and distances in degrees and feet between claim corners and to a public land survey monument are as depicted on the map.
- If the claim is a placer or millsite claim with exterior limits conforming to legal subdivisions of the public survey, provide a legal description of the claim N1/2NW1/4SW1/4 SEC 13 T7N R4W GSRB&M, MARICOPA, AZ

Form MCF100a  
Revised July 2014

This form is available from the **Arizona Geology Survey** and may be reproduced.

AN0100520



1059197-3-3-2  
ramirezj

LOCATION NOTICE FOR PLACER MINING CLAIM

---

DO NOT REMOVE

This is part of the official document

RECEIVED  
PMJ  
2016 DEC 14 P 1:33  
PHOENIX, ARIZONA

ATTCH 0520

PLEASE RETURN TO:

STACEY EVANSON  
5160 US HIGHWAY 89 SOUTH  
LIVINGSTON, MONTANA 59047

**LOCATION NOTICE FOR PLACER MINING CLAIM**

☐ Amendment BLM Serial # \_\_\_\_\_

NOTICE IS HEREBY GIVEN that the MIDAS TOUCH A  
\_\_\_\_\_ placer mining claim has been located by  
STACEY EVANSON whose current mailing  
address is 5160 US HIGHWAY 89 SOUTH  
LIVINGSTON, MONTANA 59047

BLM  
Date  
Stamp

RECEIVED  
2016 DEC 14 P 1:34  
PHOENIX, ARIZONA

The general course of this claim is EAST TO WEST and it is situated in MARICOPA  
County, Arizona. This claim is 1320 feet in length and 660 feet in width.

20 Total Claim Acreage. This claim runs from the location monument on which this location notice is  
posted at the NW corner of the claim approximately 1320 feet in a EAST direction to the  
EAST end line and 660 feet in a SOUTH direction to the SOUTH end line. This claim is  
marked by four monuments, one at each corner of the claim.

The location monument on which this notice is posted is situated within Section 13, Township  
7 N, Range 4 W, Gila Salt River Base and Meridian, Arizona. This claim encompasses  
portions of the following legal subdivision(s) if located by legal subdivision or the following quarter section(s),  
section(s), Township(s) and Range(s) S1/2 NW1/4SW1/4 SEC13 T7N R4W

\_\_\_\_\_, Gila Salt River Base and Meridian, Arizona.

The locality of this claim with reference to some natural object or permanent monument and additional information  
(if any) concerning its locality are as follows: THE NW CORNER IS LOCATED ABOUT 1980' FEET NORTH  
AND 0 FEET EAST OF THE USGLO SURVEY BRASS CAP STAMPED S13, S14, S23, S24 T7N R4W  
GSRB&M, MARICOPA, AZ

The above information is shown on the attached map.

DATED AND POSTED on the ground this 21st day of SEPTEMBER, 2016.

☐ LOCATOR(s) ☒ AGENT

Print Name(s) RICHARD S. LAUGHLIN, AGENT FOR, STACEY EVANSON

Signature(s)

*Richard S. Laughlin*

Form MCF102  
Revised July 2014



# MINING CLAIM MAP

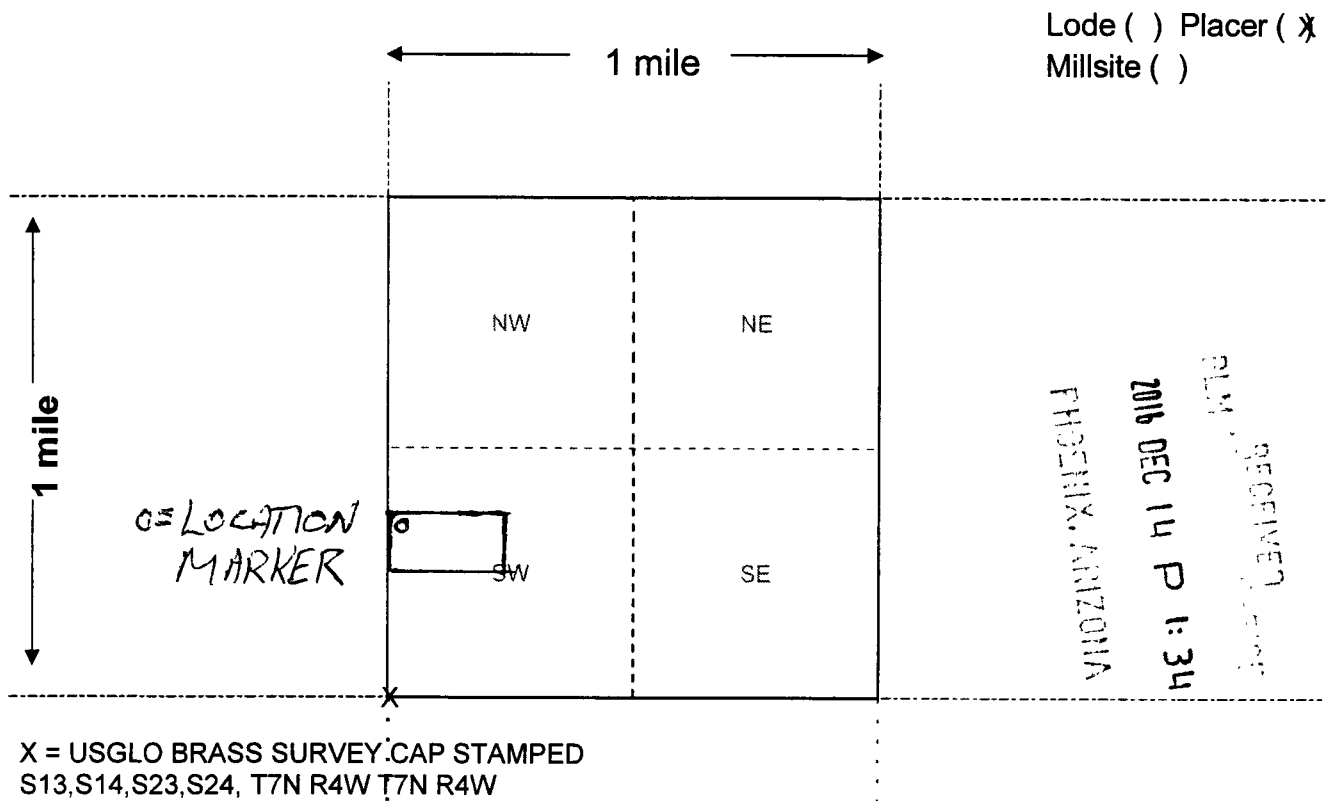

Scale: 1" = 2000 feet



1. The above map depicts the MIDAS TOUCH A mining claim, which is located in Section (s) 13, Township 7 N, Range 4 W, Gila and Salt River Base and Meridian, MARICOPA County, Arizona. Total claim acreage is 20
2. The type of corner and location monuments used are as follows: CAPPED PVC PIPE WITH ALUMINUM TAG OVER STEEL POSTS
3. The bearings and distances in degrees and feet between claim corners and to a public land survey monument are as depicted on the map.
4. If the claim is a placer or millsite claim with exterior limits conforming to legal subdivisions of the public survey, provide a legal description of the claim S1/2NW1/4SW1/4 SEC13 T7N R4W GSRB&M, MARICOPA, AZ

Form MCF100a  
Revised July 2014

This form is available from the **Arizona Geology Survey** and may be reproduced.

AMC 990521

OFFICIAL RECORDS OF  
ARICOPA COUNTY RECORDER  
HELEN PURCELL  
20160905947 12/08/2016 01:53  
KIOSK RECORDING

1059197-3-3-3  
ramirezj

LOCATION NOTICE FOR PLACER MINING CLAIM

---

DO NOT REMOVE

This is part of the official document

ARICOPA 0521

RECEIVED  
CLERK, ARIZONA  
2016 DEC 14 P 1:34  
PHOENIX, ARIZONA



DEPARTMENT OF INTERIOR  
BUREAU OF LAND MANAGEMENT

Input Parameters for Geographic Report with Land

System Id = CR

Admin State = AZ

Geo State =

Casetype Begins With

Case Disp Txt = AUTHORIZED, CANCELLED, EXPIRED, PENDING, REJECTED, RELINQUISHED, WITHDRAWN

Mer Twp Rng =

Section =

Mtrs = 14 0070N 0040W 013, 14 0070N 0040W 999

Commodity =

Commodity Txt =

Pending Org =

Pend Org Decode =

Total Rows Returned: 0

## MARICOPA/YAVAPAI COUNTY

MARICOPA 013 YAVAPAI 025

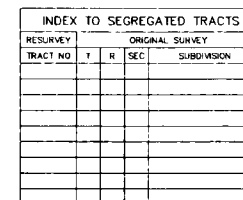

DIST NO 2

*A 2889 Recl Steps*

AMC 286462 Rec Stips

---

0 195 Opens to ME Subj to Stips

Sec 20 W1/2SW1/4SW1/4

SO 3/12/1948 Opens to ME Subj to Stips

Sec 33 NE1/4NE1/4SE1/4, Those Portions of  
NW1/4NE1/4SE1/4 of Hwy R/W of  
5/14/1918

MDS 280 SW

241 SE

SCALE in chains

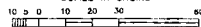

**WARNING STATEMENT**  
This plot is the Bureau's Record of Title, and should be used only as a graphic display of the township survey data. Records herein do not reflect title changes which may have been effected by lateral movements of rivers or other bodies of water. Refer to the cadastral surveys for official survey information.

CURRENT TO	BB	T 7 R 4
2-20-2003	PV	

T	7
R	4

PRESS FIRMLY TO SEAL

PRESS FIRMLY TO SEAL



**PRIORITY<sup>®</sup>**  
**★ MAIL ★**

DATE OF DELIVERY SPECIFIED \*

USPS TRACKING<sup>™</sup> INCLUDED \*

INSURANCE INCLUDED \*

PICKUP AVAILABLE

\* Domestic only

WHEN USED INTERNATIONALLY,  
A CUSTOMS DECLARATION  
LABEL MAY BE REQUIRED.



USPS TRACKING #



9114 9999 4431 3055 9632 42

Legal Flat Rate Envelope  
EP14L February 2014  
OD: 15 x 9.5

VISIT US AT [USPS.COM](http://USPS.COM)<sup>®</sup>  
ORDER FREE SUPPLIES ONLINE



FROM: RSLAUGHLIN  
PO BOX 111  
MORRISTOWN, AZ 85342

TO: BLM  
1 NORTH CENTRAL AVE  
SUITE 800  
PHOENIX, AZ  
85004

This envelope is made from post-consumer waste. Please recycle - again.

RECEIVED  
BLM AZ ENVIRONMENTAL OFFICE

2016 DEC 14 1:33

PHOENIX, ARIZONA

This packaging is the property of the U.S. Postal Service and is provided solely for use in sending Priority Mail shipments. Misuse may be a violation of federal law. This packaging is not for resale. EP14L © U.S. Postal Service, February 2014. All rights reserved.